

**Name: Gayathri Babu**

**Creator ID: PD3682**

# Crisis

Delivering assistance when  
disaster strikes.

DISASTER MANAGEMENT APP



WIREFRAMES & IDEATION

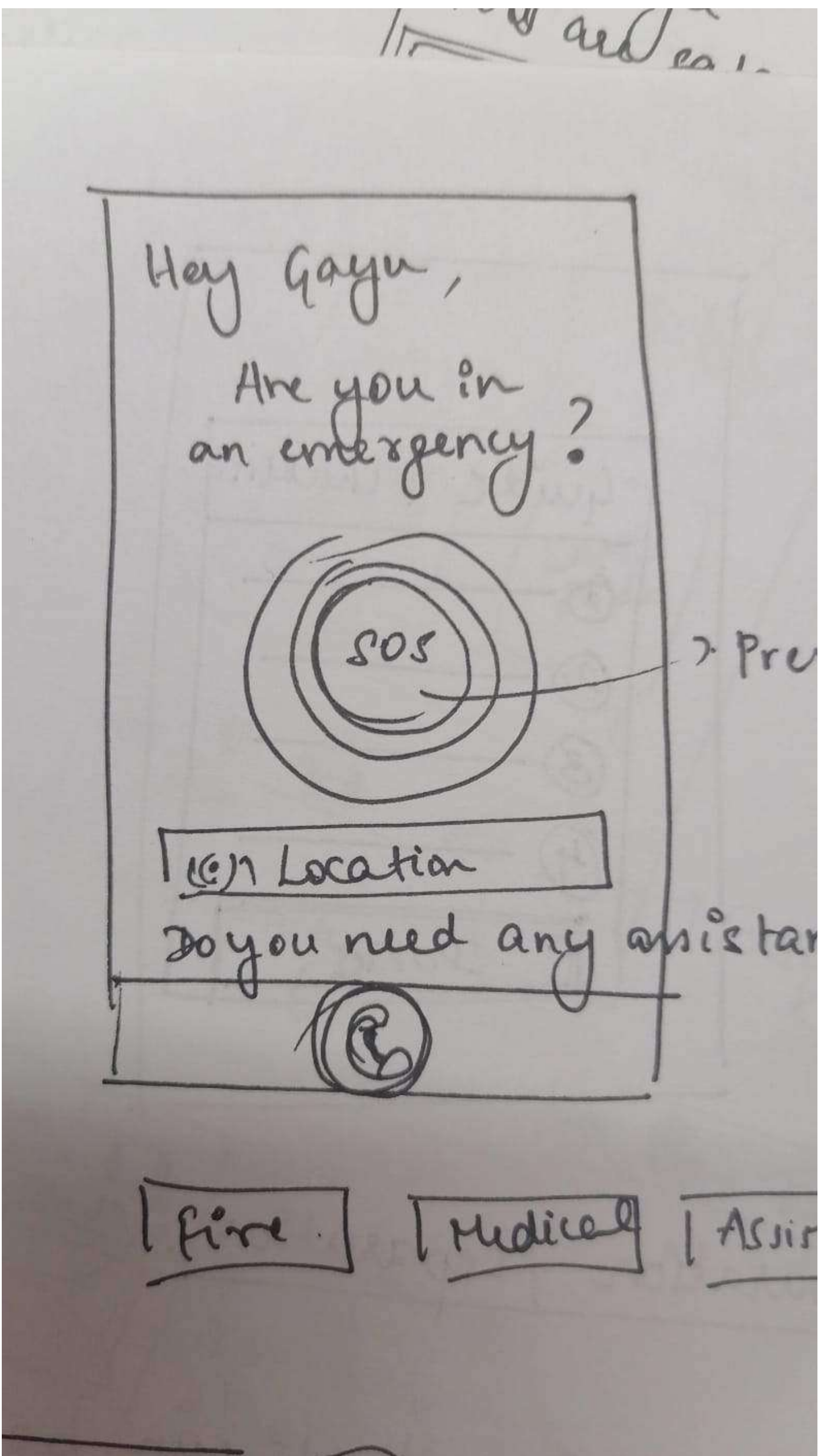
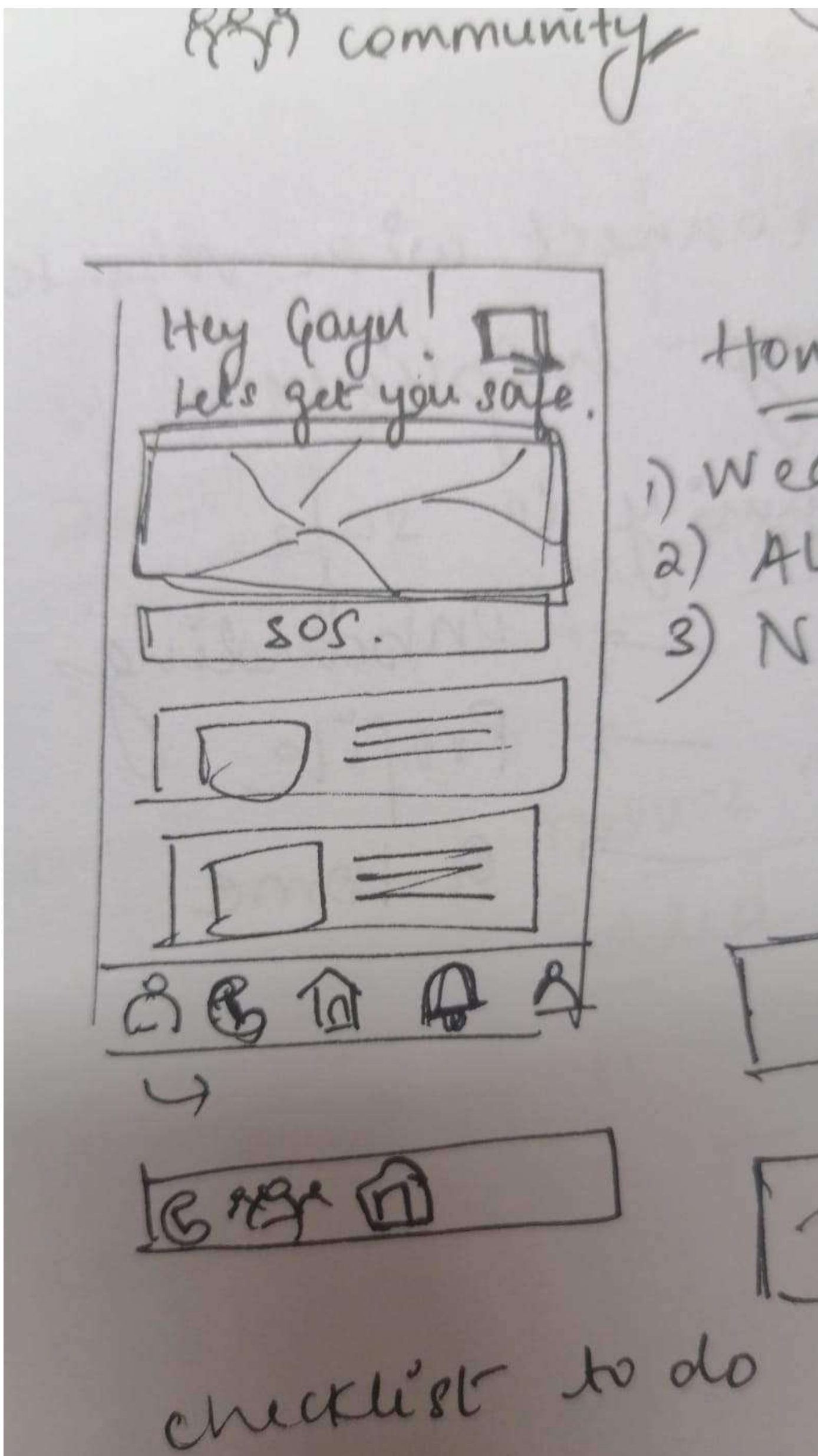
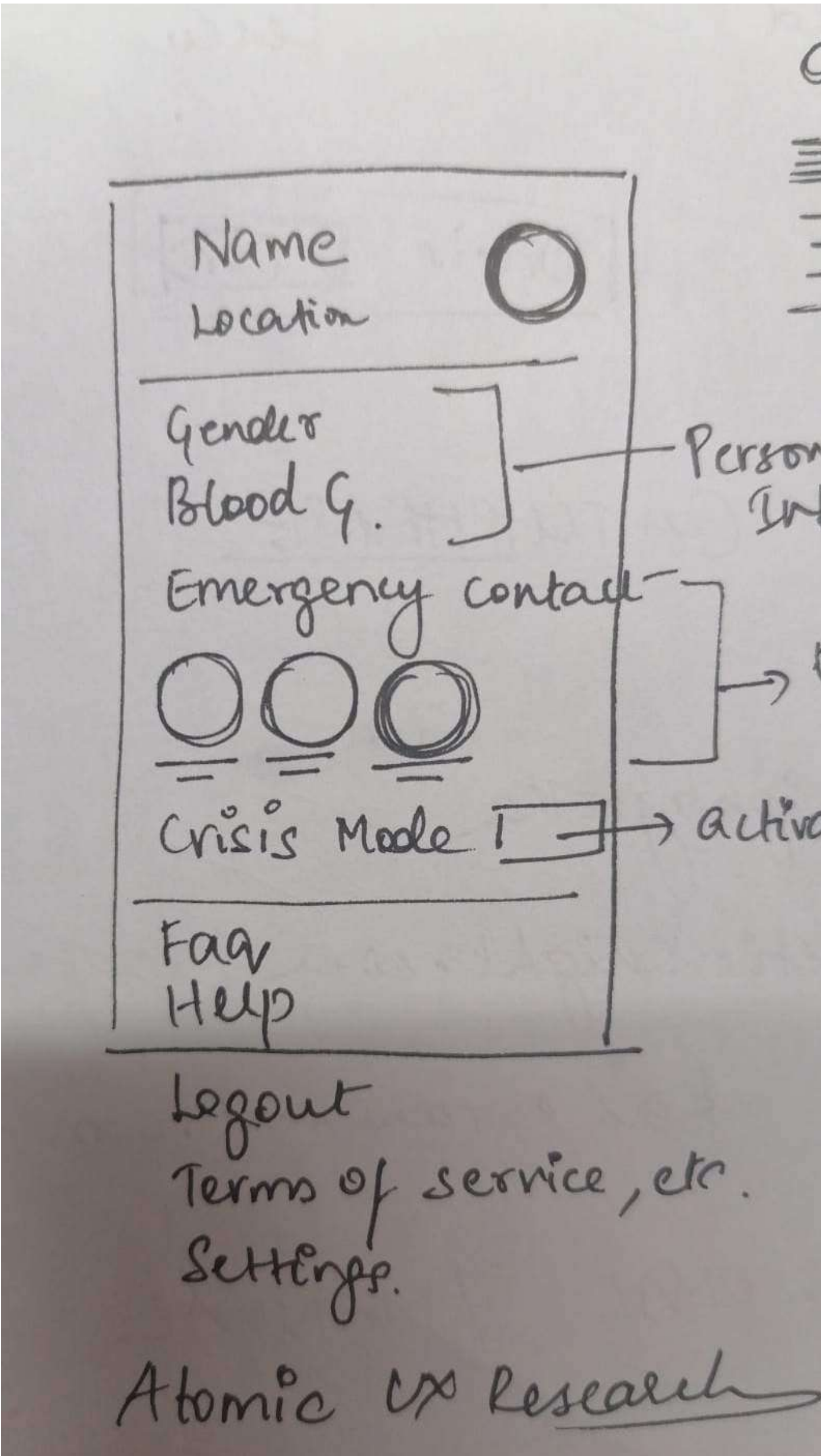
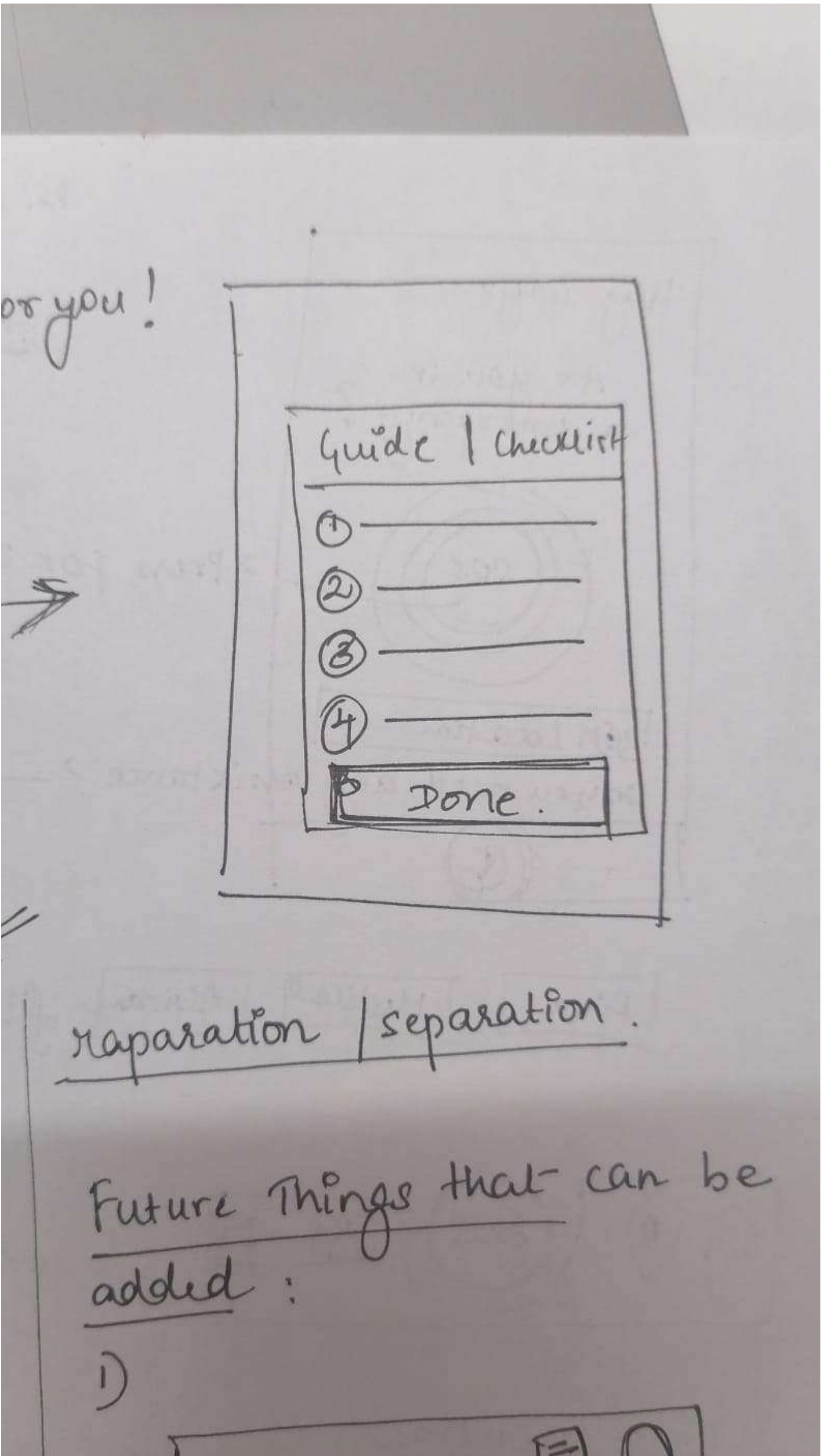
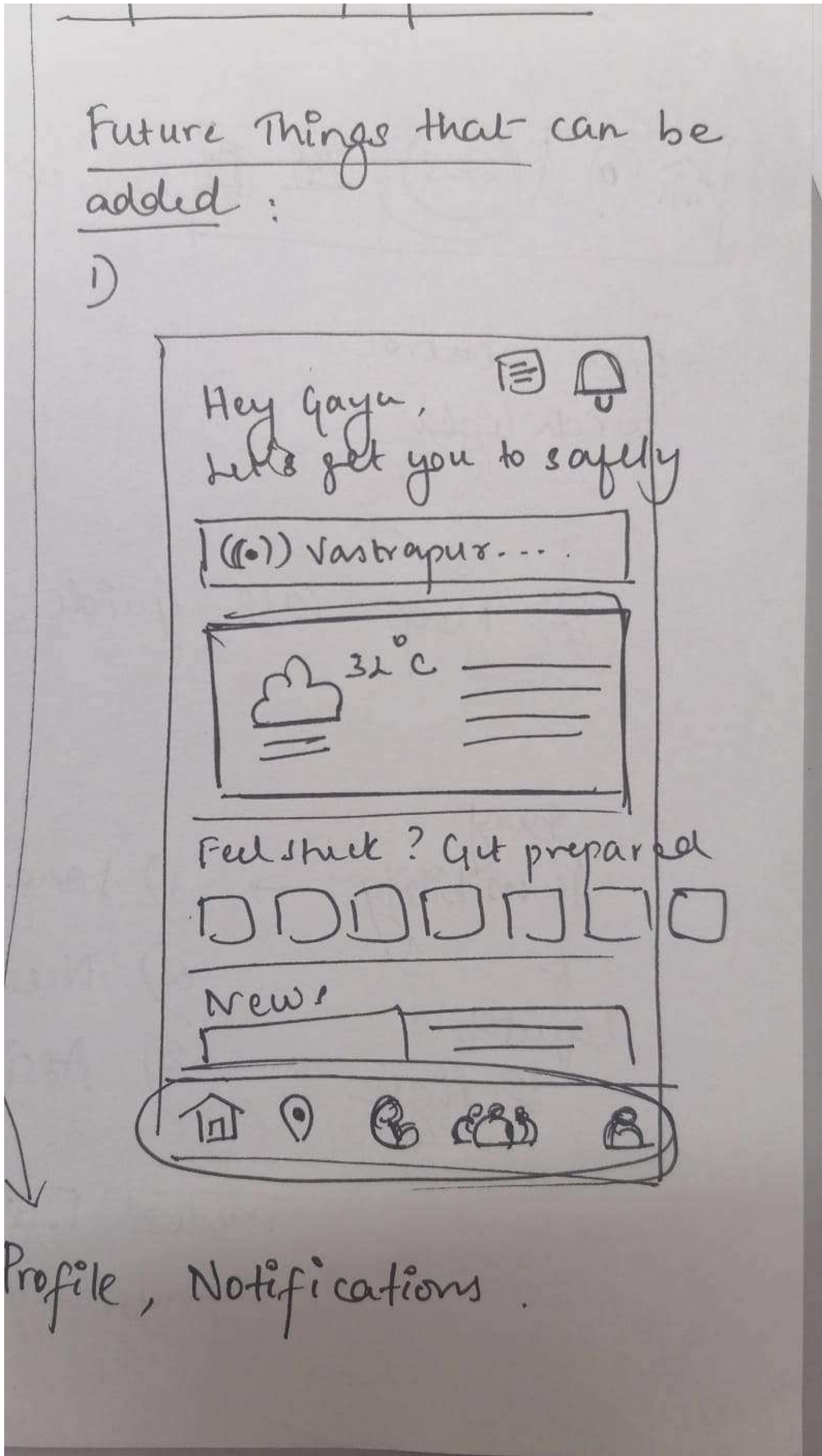



ONBOARDING SCREENS

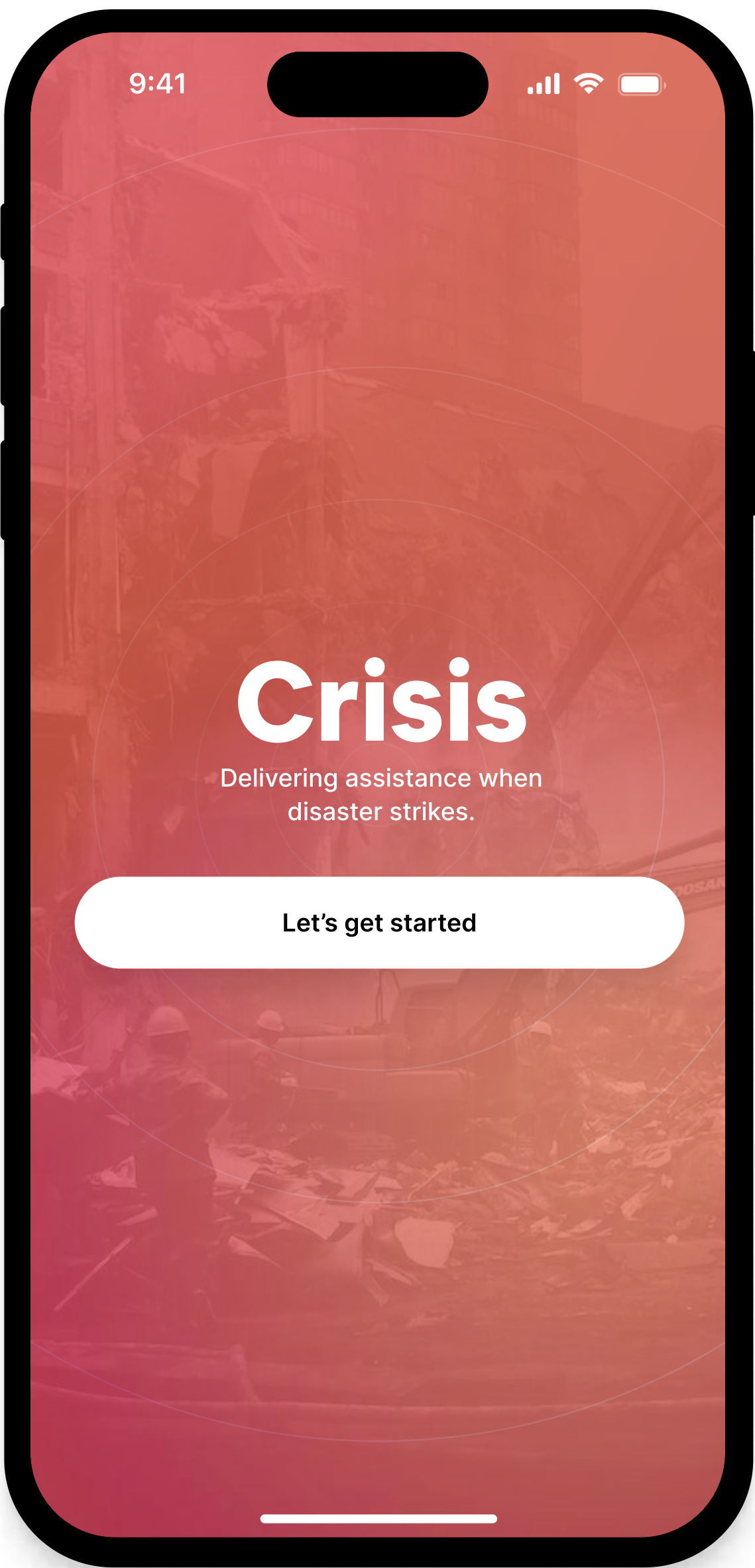

(1)

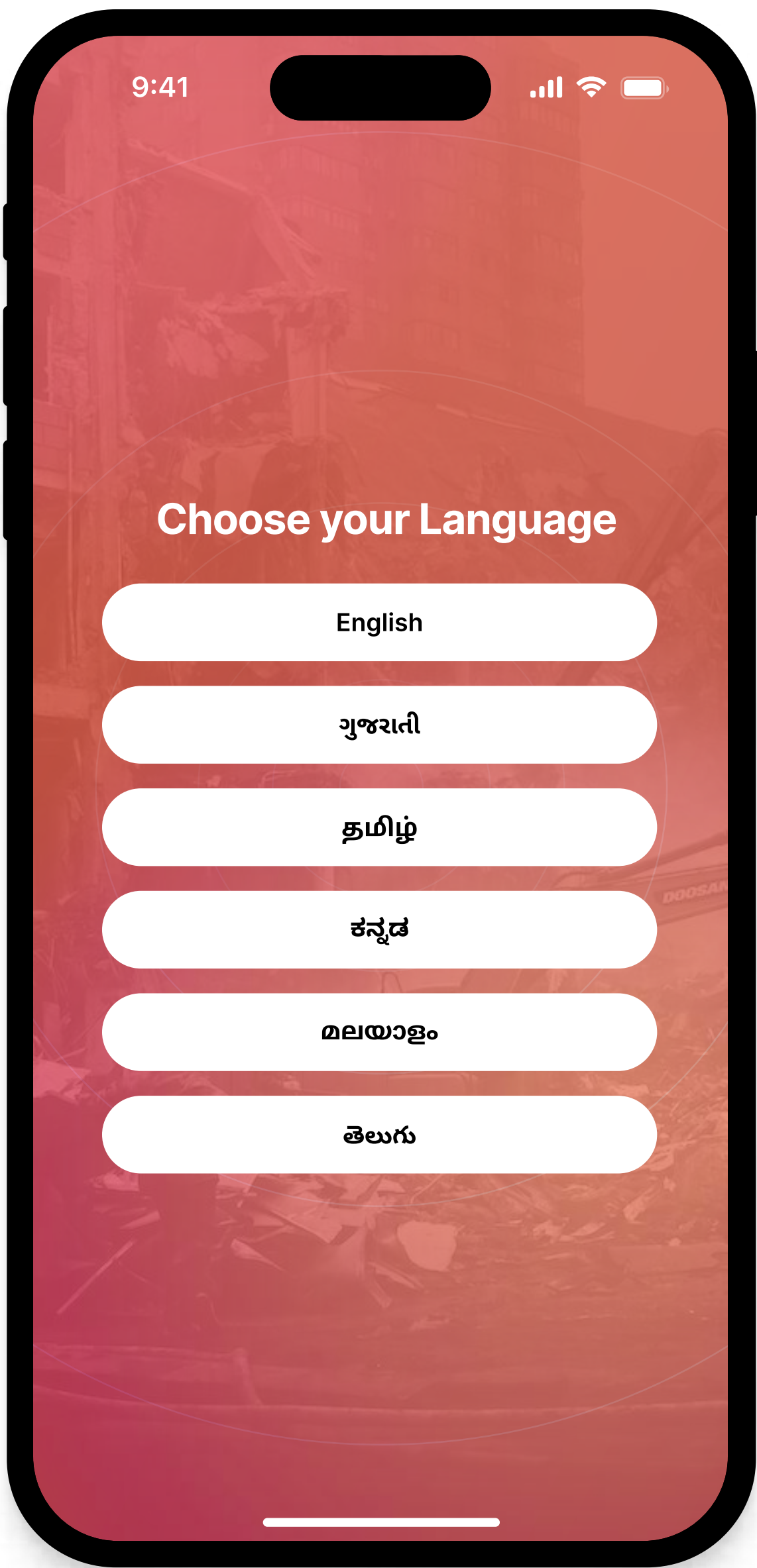

(2)

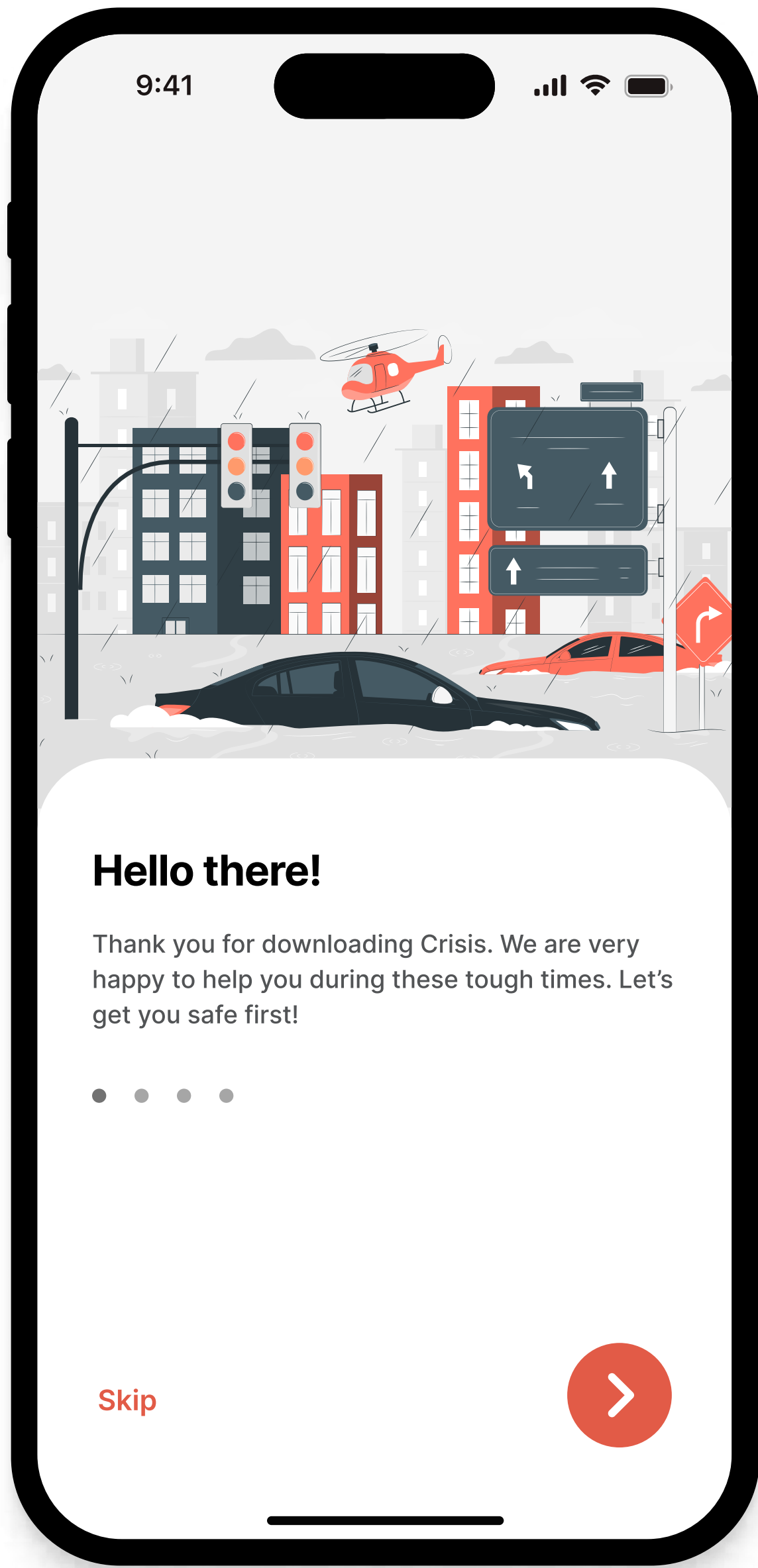

(3)

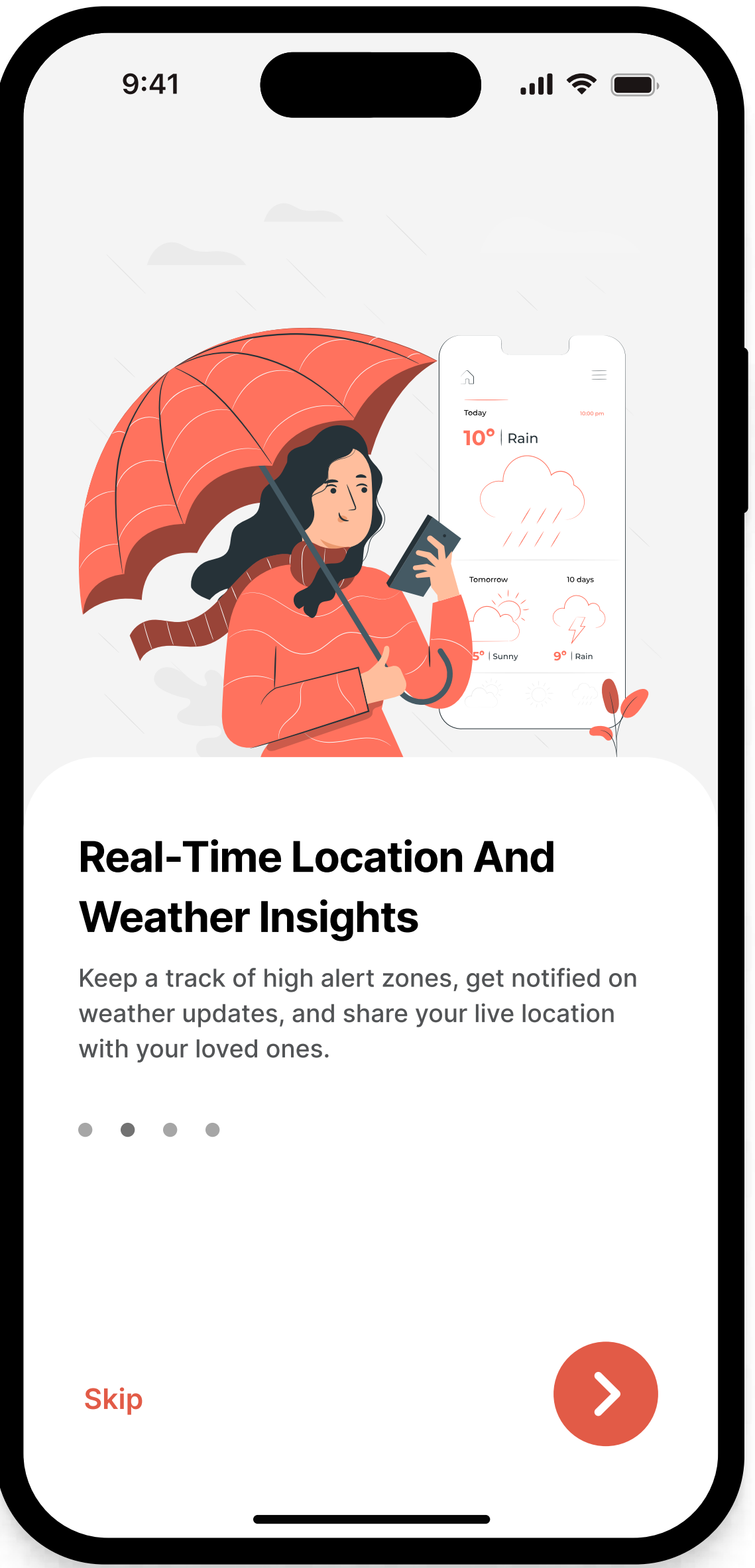

(4)

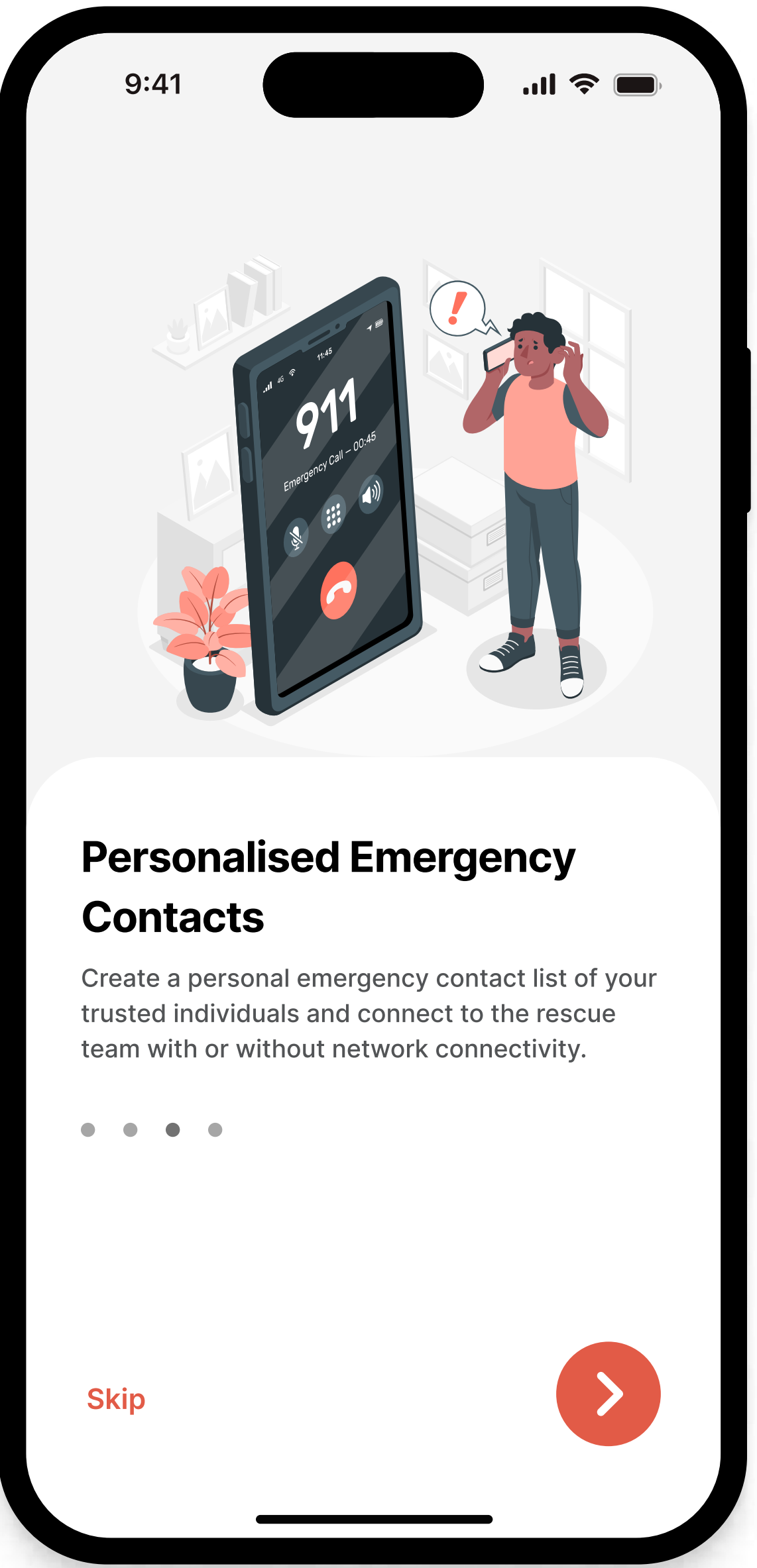

(5)

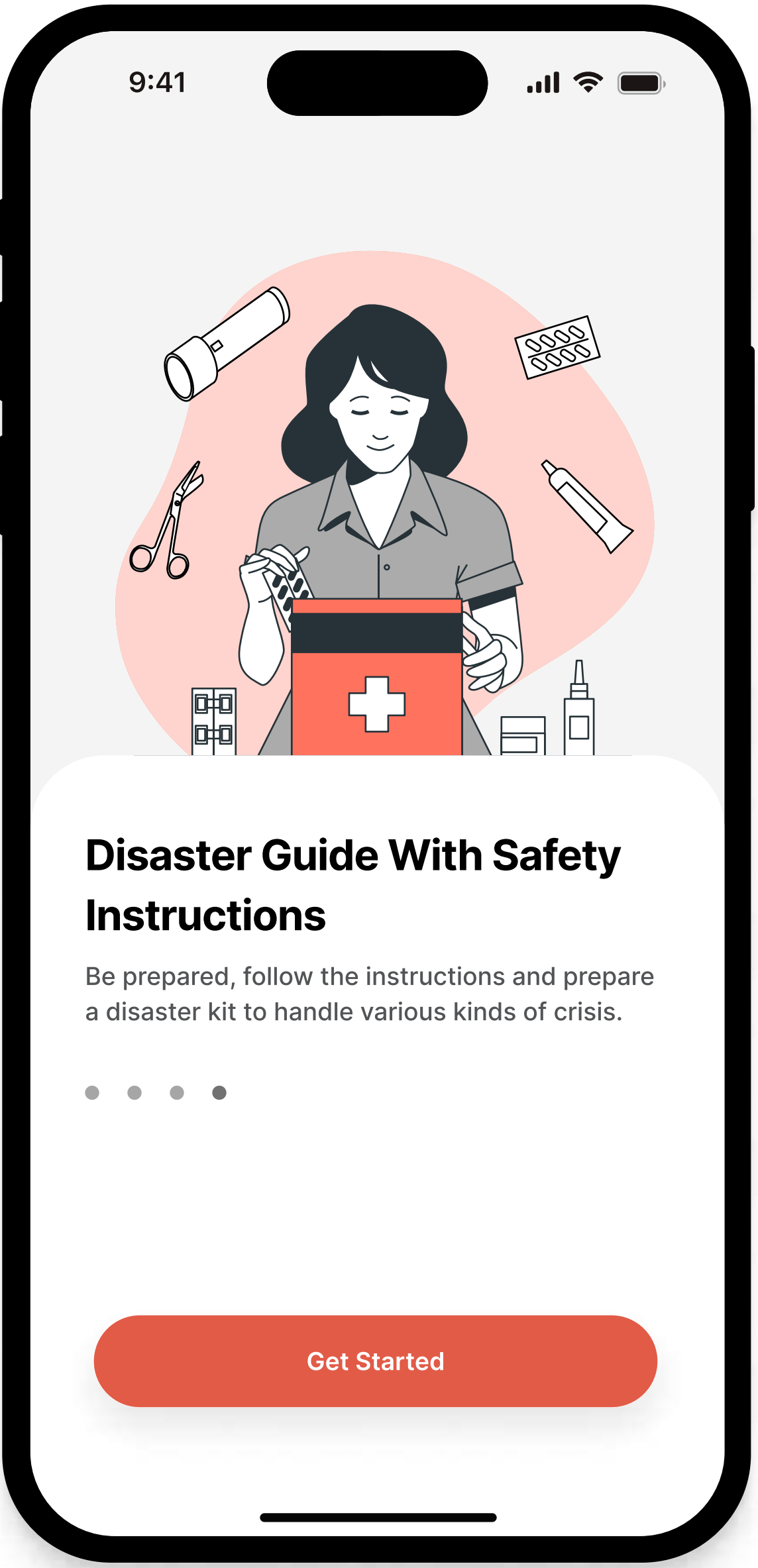

(6)

User onborading screens giving details of the services offered. The app offers various languages options for diverse group of users



ONBOARDING & EMERGENCY

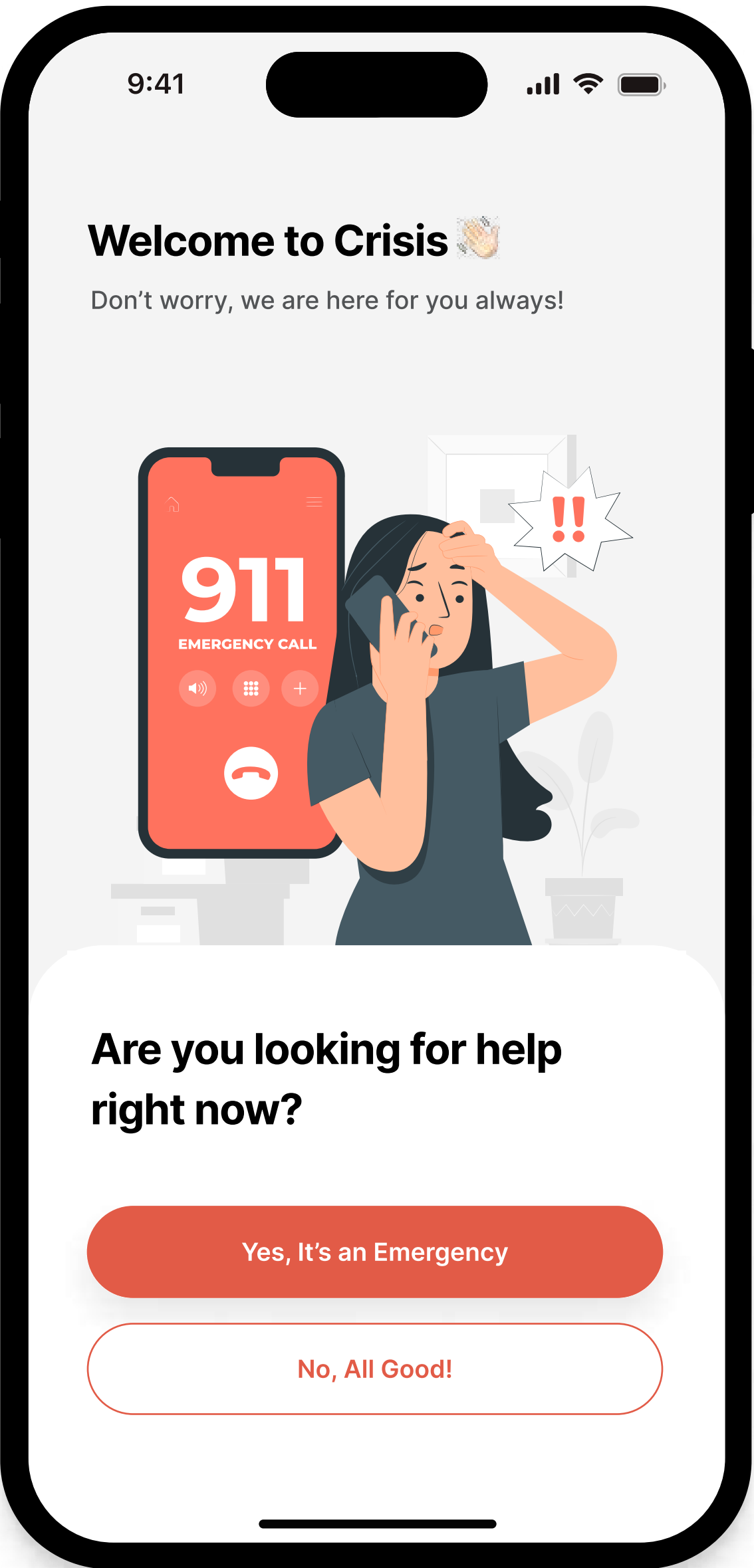

If an emergency

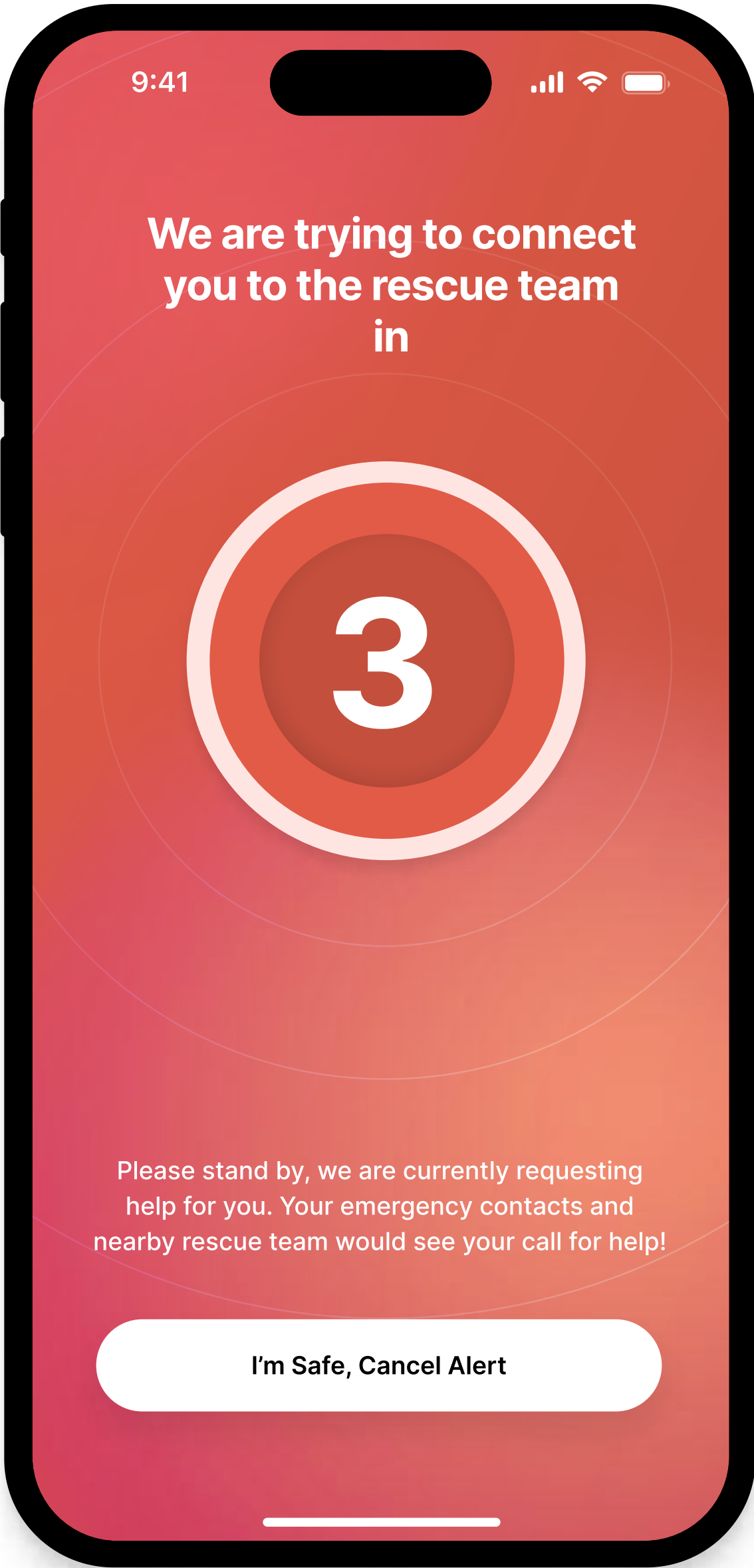
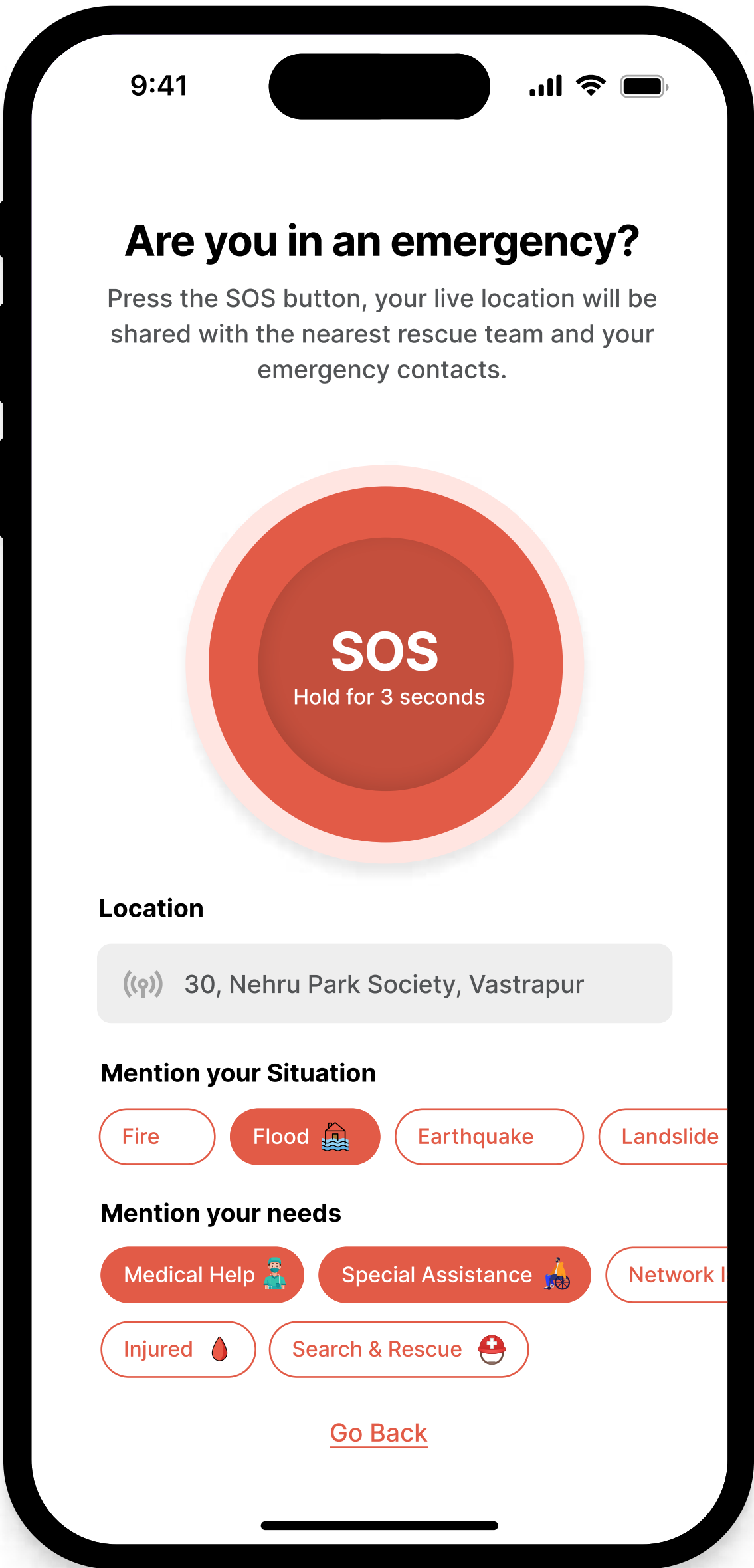

(7)

No, All Good!

Apply filters according to your needs and help required

Immediate help for users prior to signing up in just 3 easy steps

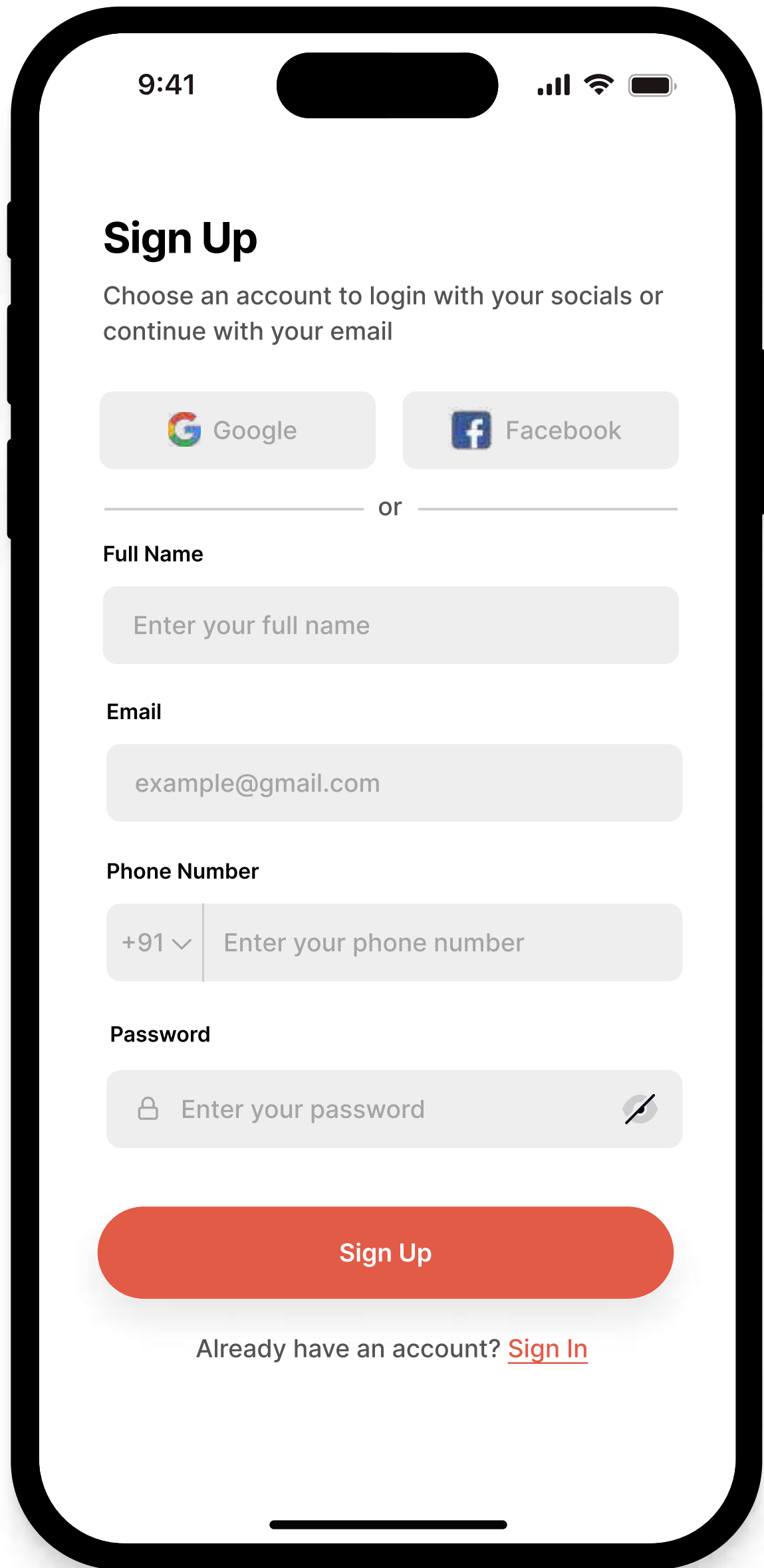

Login through Google/ Facebook

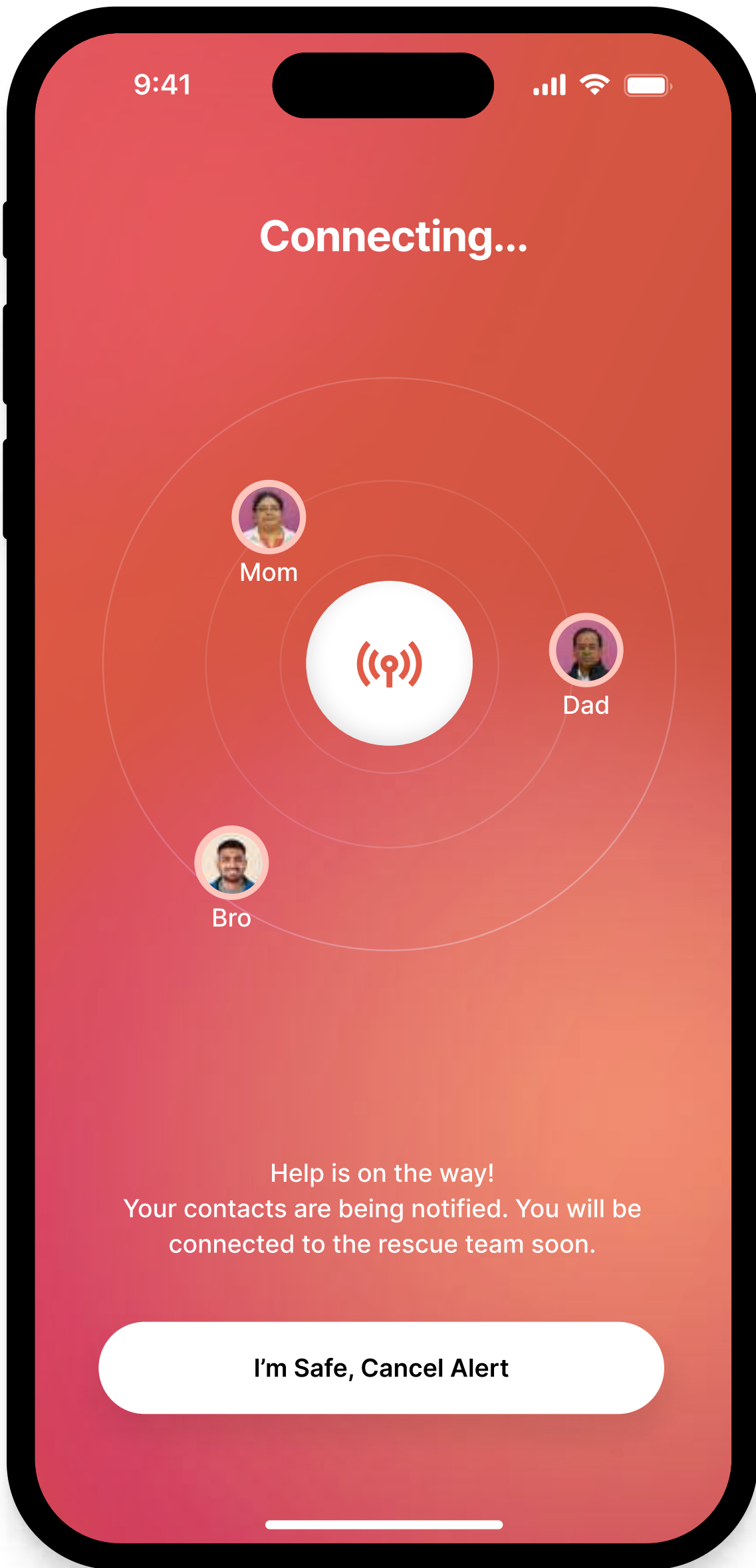

Sign Up Page



HOMEPAGE

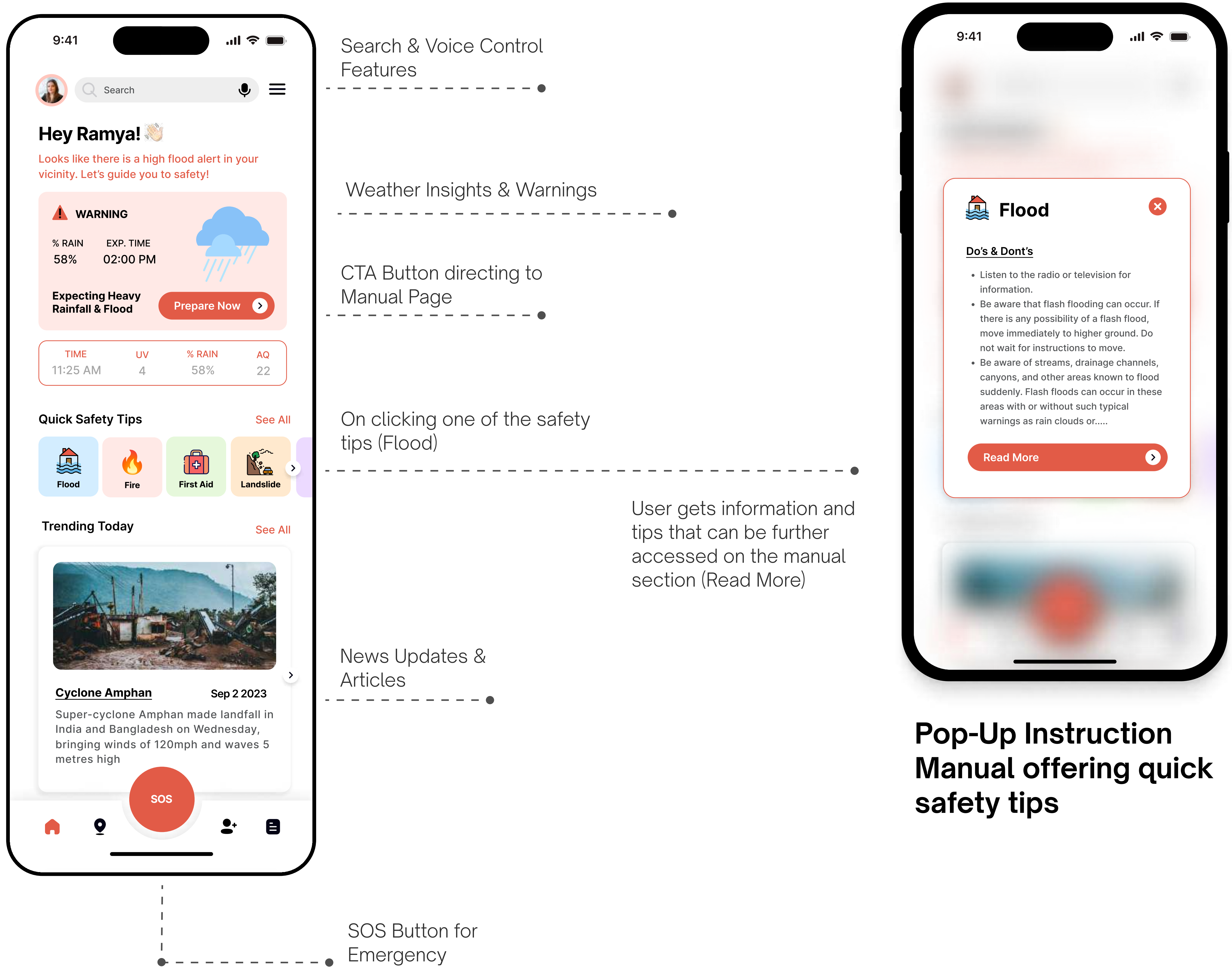

CONNECT

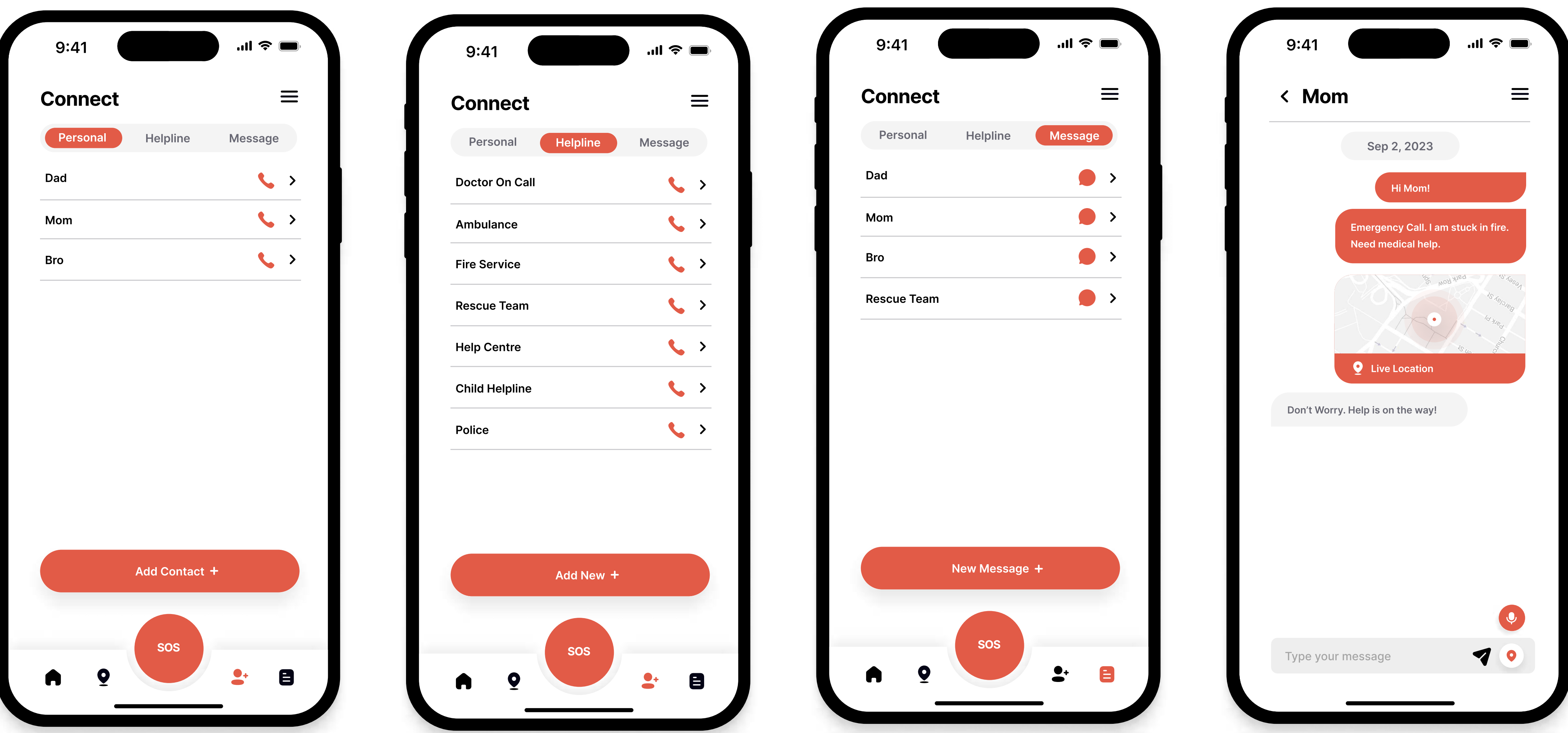

Connect Section - Showing various helpline numbers and contact options

Chat Options showing distress message and voice control feature



MAPS

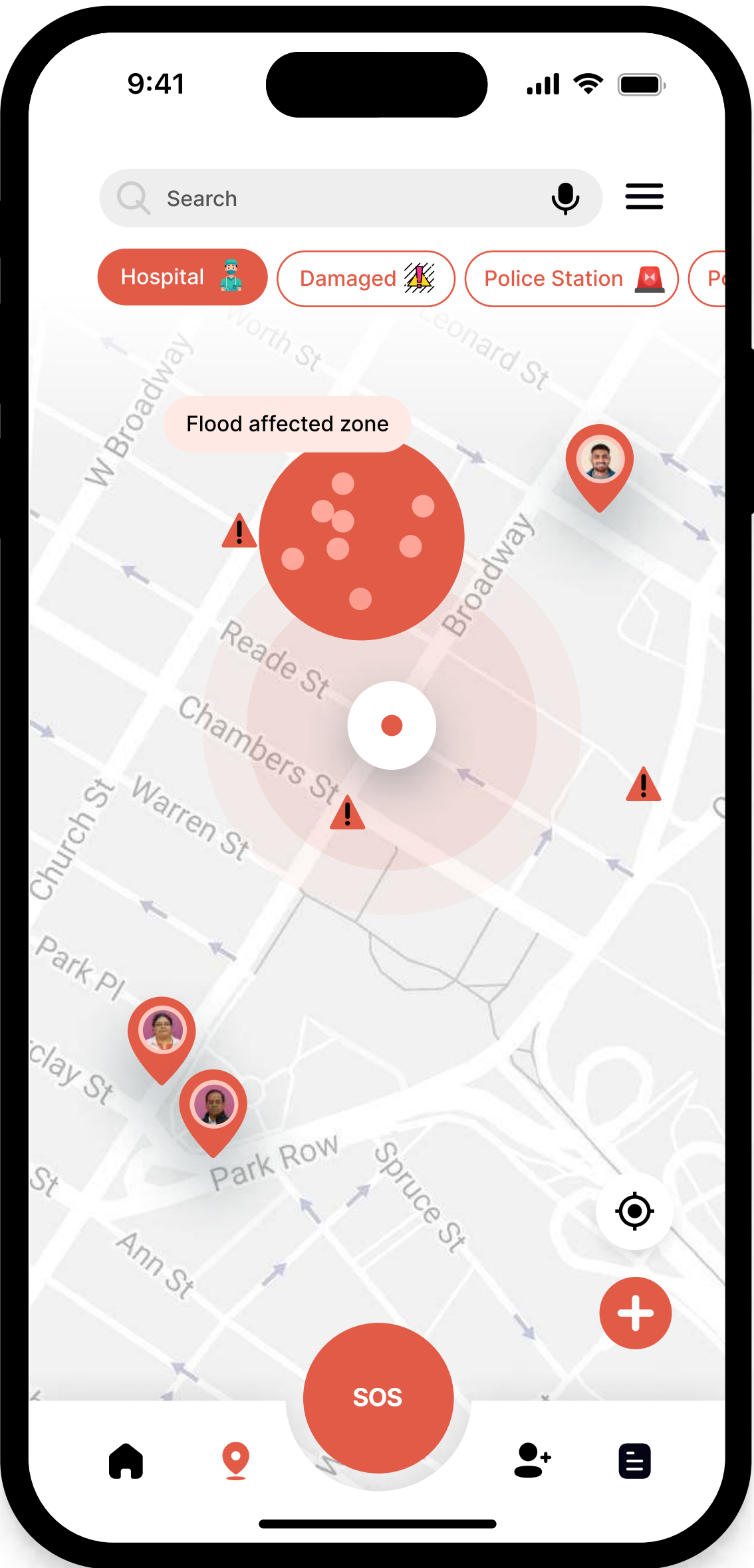

Get to know live locations of your emergency contacts

Apply filters to find nearest help - hospitals/police station, etc

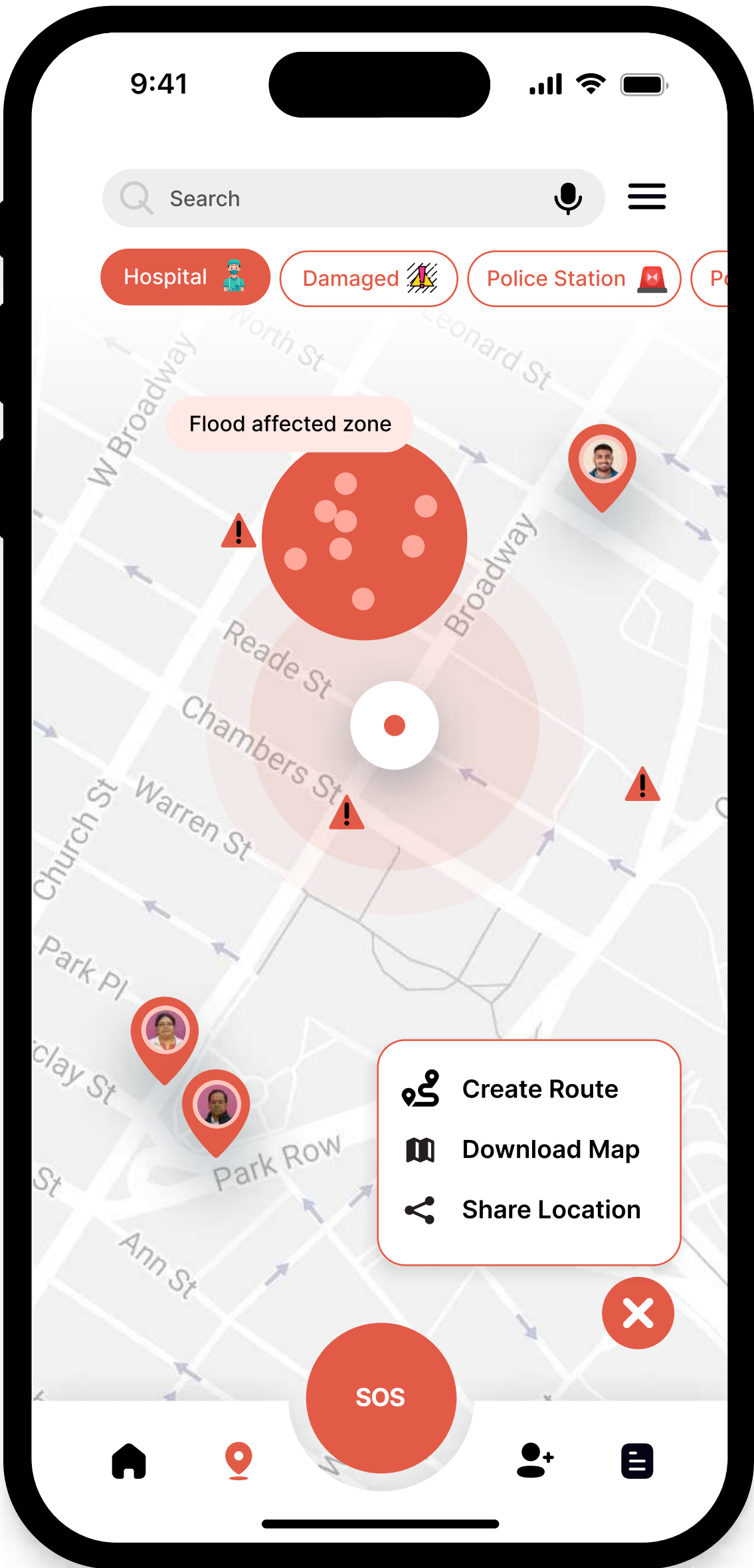

Share live location with your loved ones

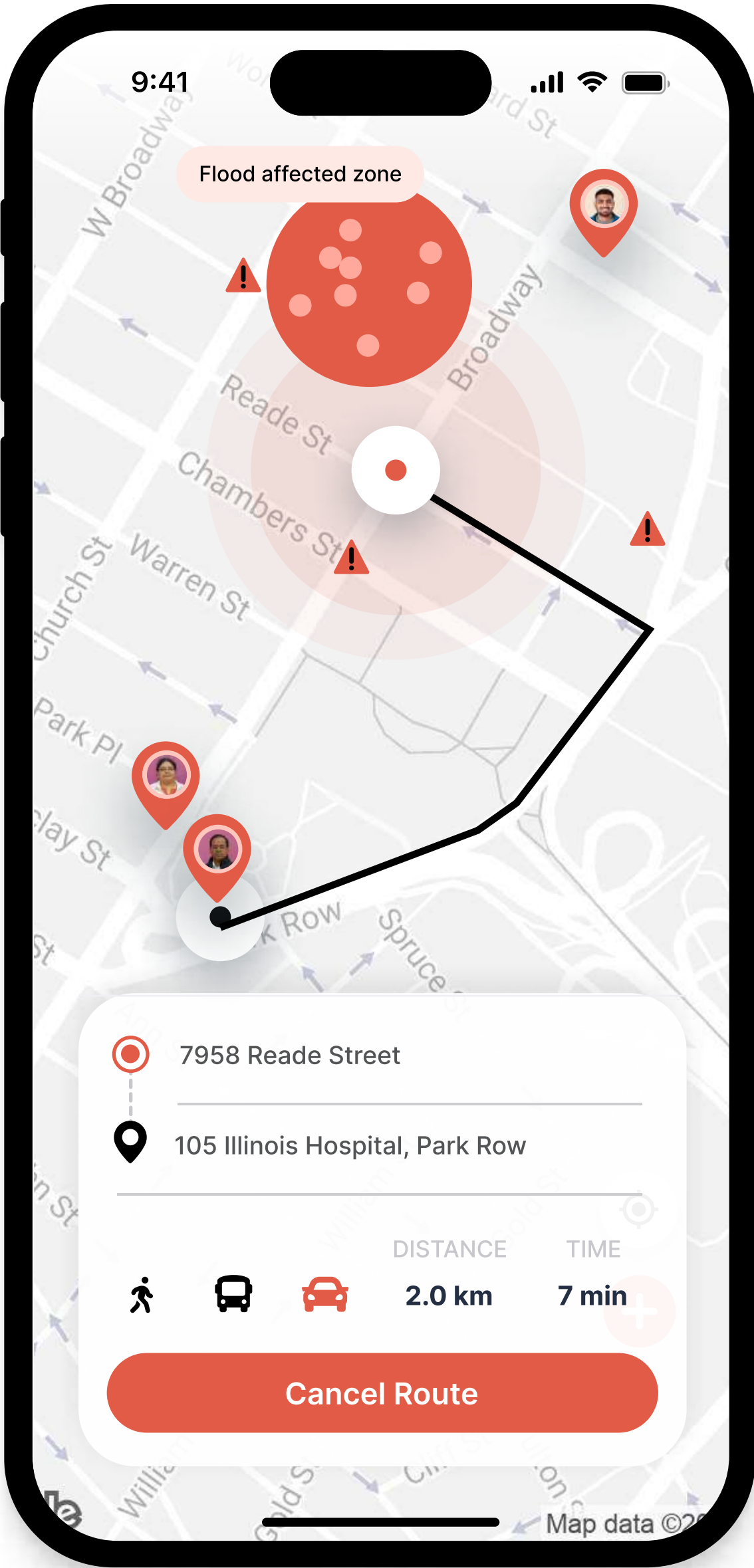

Get the safest routes that avoids disaster struck zones

Easy Navigation using Maps showing disaster affected areas (Red Alert Zones)

MENU

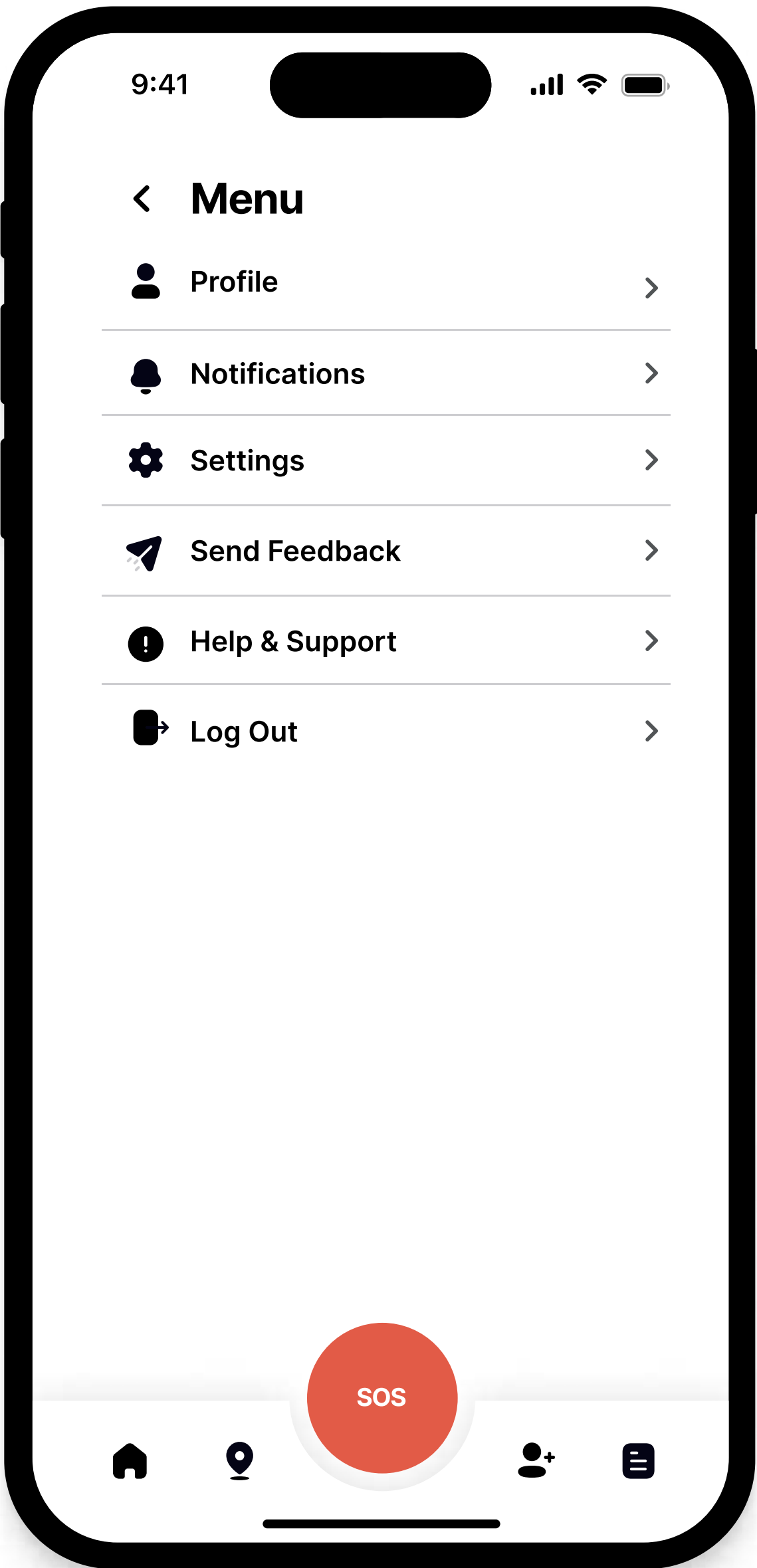



MANUAL

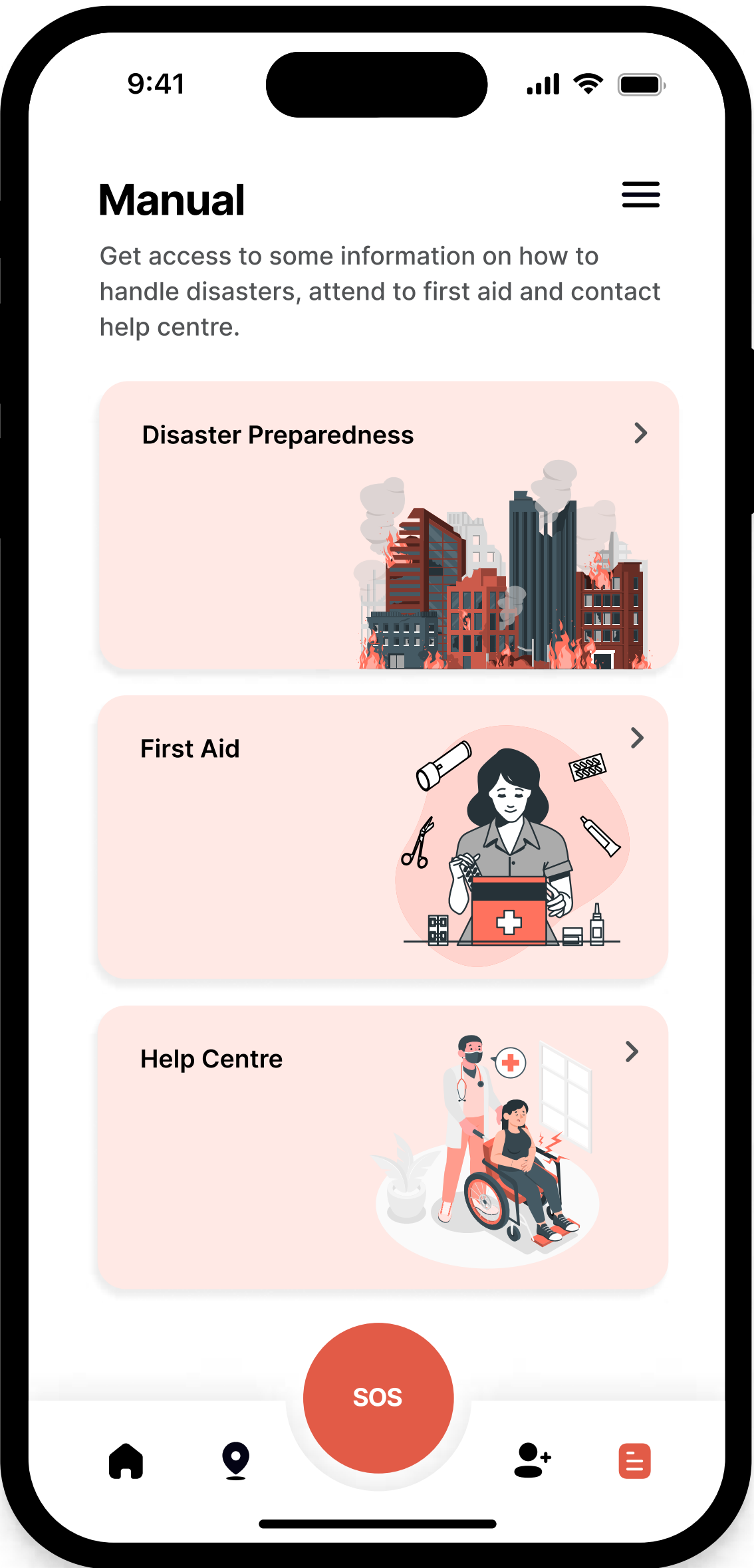

Disaster Preparedness manual

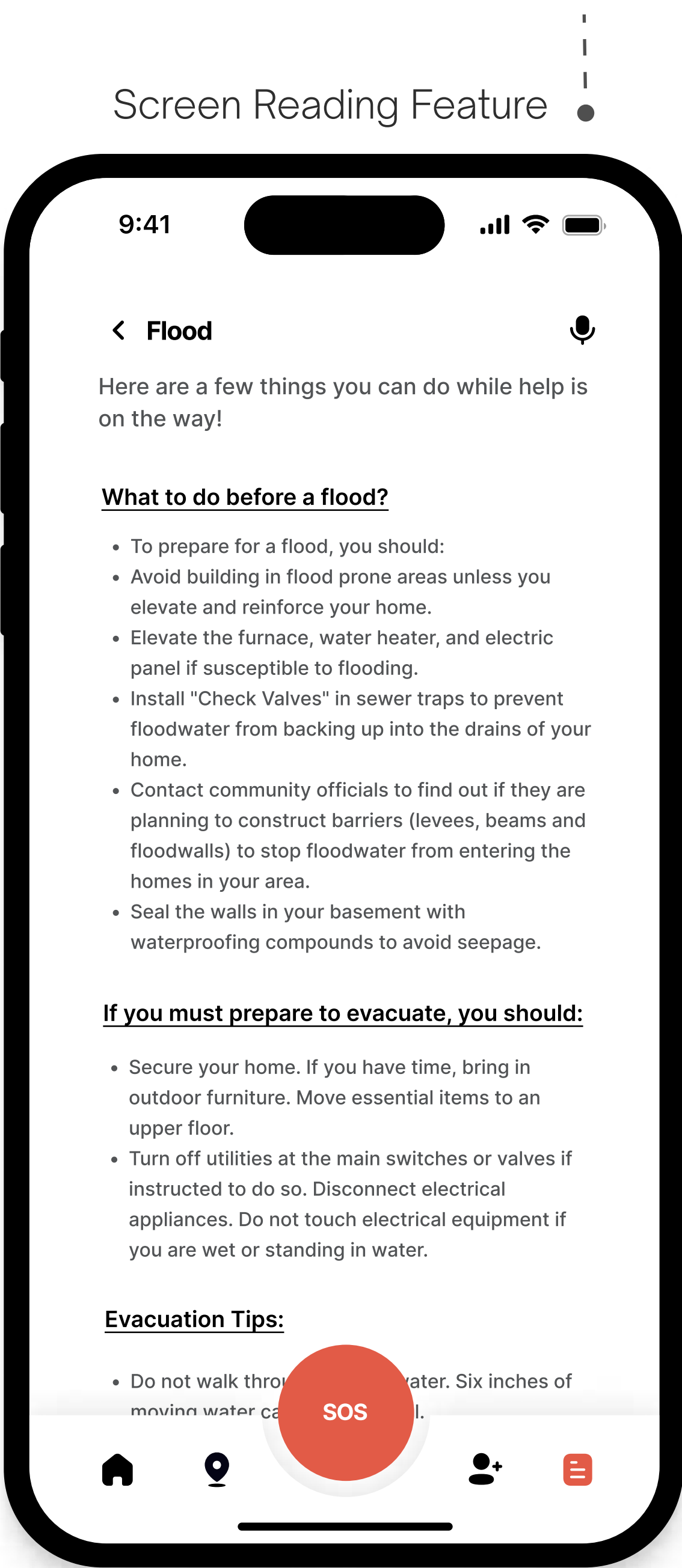
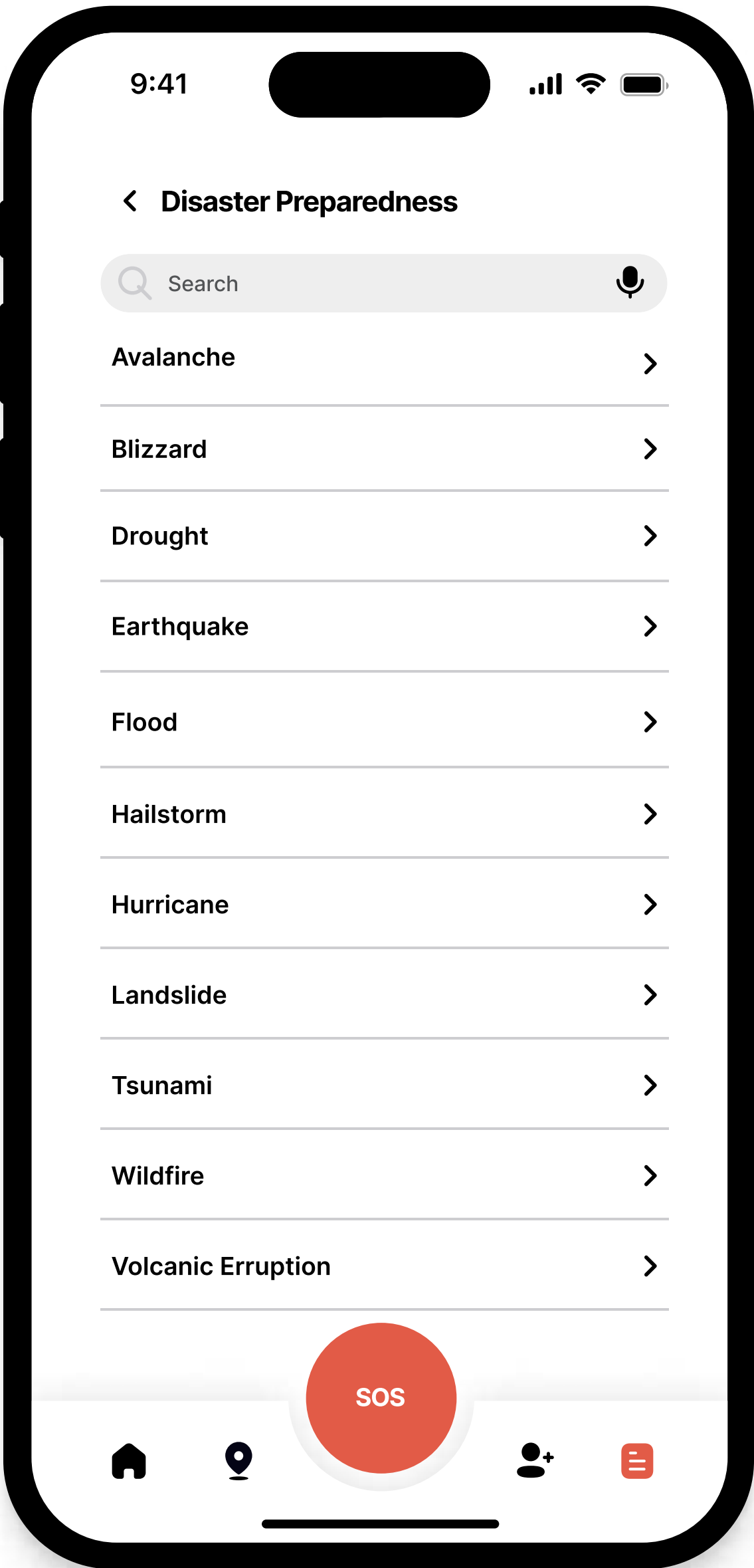

Information Manuals showing tips and tricks and precautionary measures when disaster strikes

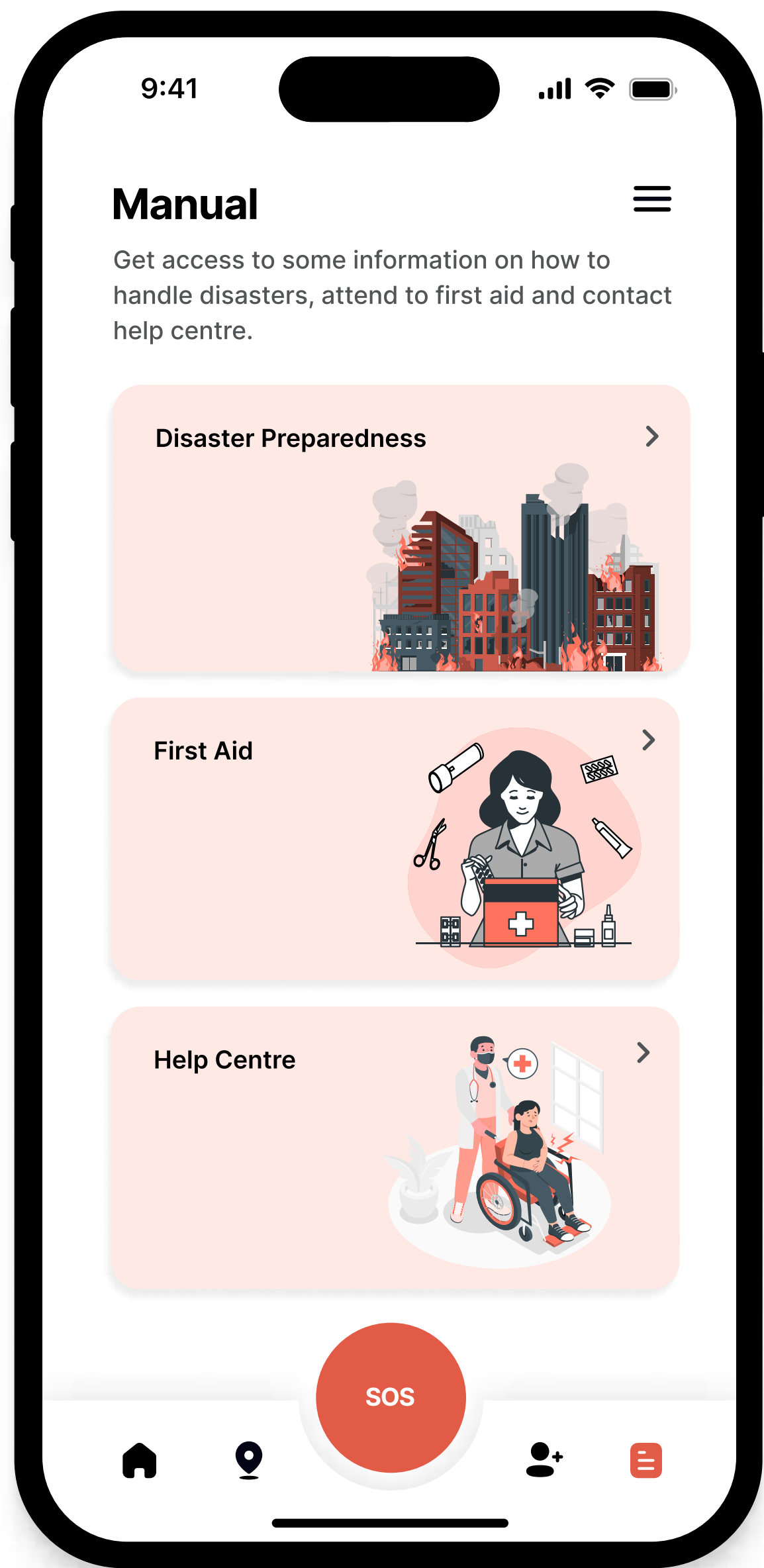

First Aid Manual

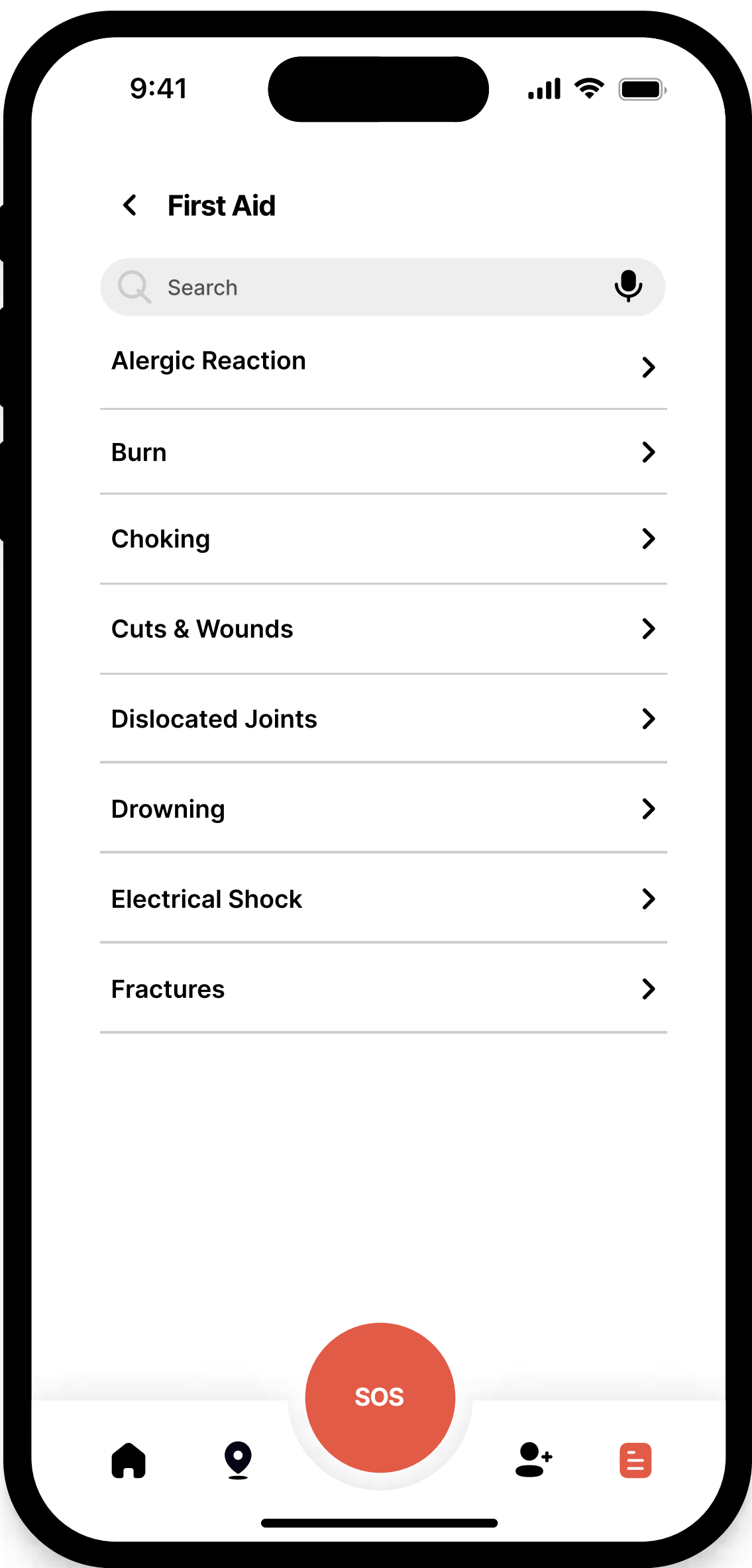

First Aid Manual showing tips for medical aid



## ABOUT THE APP - CRISIS

A real-time emergency response system with disaster alerts, safety protocols, easy navigation and news updates based on the user's location.

The objective of the app is to get immediate help to users and guide them to safety when in any crisis/ disaster. The interface has been designed to be intuitive, minimal and easy to use.

The home screen is vital and as such it creates awareness on the different services offered on the app.

**I have also included users with special needs providing assistance to them through screen readers, text-to-speech feature, voice search and special emergency filters to do justice to inclusive design.**

## CHALLENGES FACED

- Help users get notified on time
- Update them about their vicinity
- Guide them to a safe zone with appropriate measures
- Help them notify friends & families when in emergency

**Future prospects - A section which caters to Volunteer groups and resources provided**



DESIGN

The app is designed for ios version (Iphone 14 Pro)

Font Used

Inter Bold

Inter Semibold

Inter Medium

Color Scheme

Primary

#E25B47

Secondary

#FFE9E5

#000000

#525456

#EEEEEE